

TOURIST CAMP, BENIDORM

PUBLIC RESIDENTIAL BUILDING

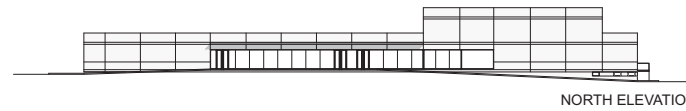

NORTH ELEVATION

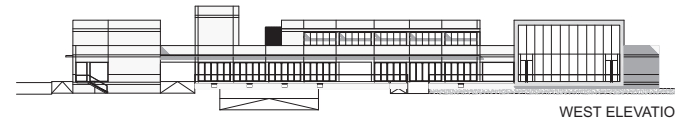

WEST ELEVATION

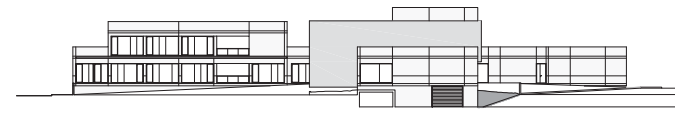

SOUTH ELEVATION

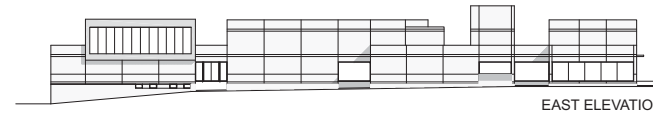

EAST ELEVATION

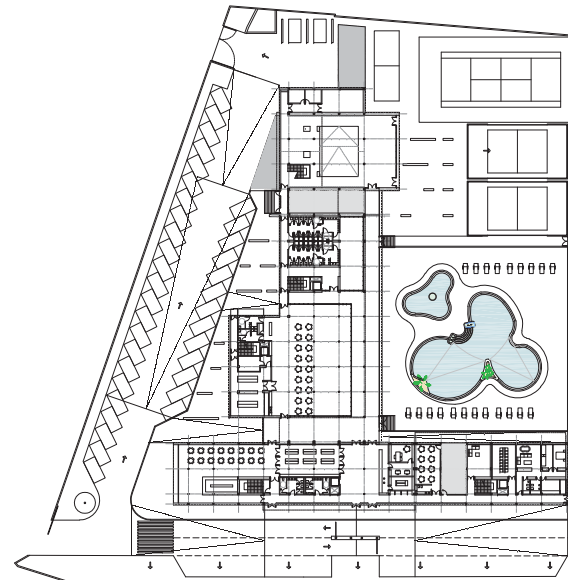

GROUND LEVEL

The design process of the Great Comfort Tourist Camp has two different approaches, the urban design for the camping plots and the design of the buildings that will contain the different services of the complex. There are two kinds of buildings, the main building, with most of the services of the Tourist Camp, placed close to the entrance and three buildings for toilets that are spread out along the complex. The main building design is based on open spaces. This open spaces and the identification between uses and volumes allow the visitor to use the building easily. Communications between volumes are open spaces and they give the possibility of having very long visuals. Inside this identification between volumes and uses, the inner swimming pool breaks with the formal continuity of the building.

Starting Date: June 2005
Ending Date: August 2006
Location: Partida Cabut. Benidorm (Alicante)
Client: Ralor 98, S.L.
Architect: Antonio Galiano Garrigós
Technical Architect: J. M^a Germán Cecilia
Contributors: Emilio Cortés Saura
 Rocío Cuadrado Illán
 Verónica Seoane Lugli
Building Company: Castello, S.L./ Infranstrum, S.L.
Construction Budget: 9.000.000€